COPELAND

Sarah Jane Weeks Thurmond Copeland

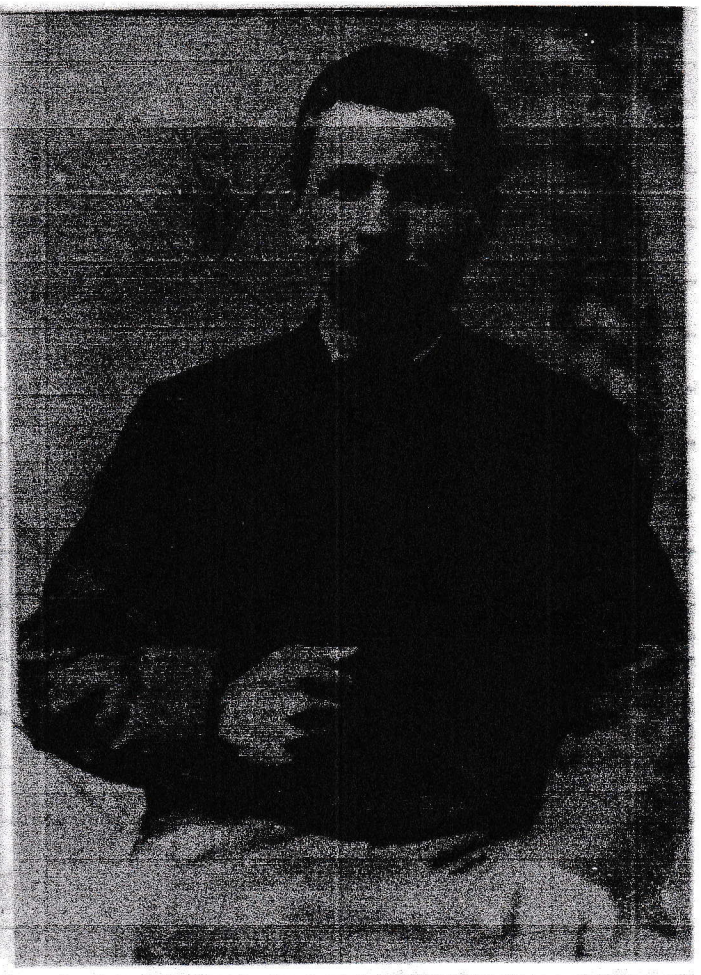

Thomas R. Copeland

Hattie Copeland Dingles

The above pictures are Hattie Dingles' parents

L-R
Thomas Henry Dingles
Hattie Copeland Dingles
They were married in 1890

John William Dingles
Mattie Pomlee Dingles
(This is Thomas Henry Dingles's Brother)
We called Uncle Willie

Copeland History update 2006

Samuel C. Copeland born about 1815, Mississippi. In 1860 He was in Ashley County, Ark. He married Serena Duckworth. She was born about 1816, South Carolina.

The 1860 U.S. Census, Carter township Ashley County, Ark. lists this family. The following names are this children

S.M. Copeland Born 1842

Charity Copeland Born 1844

Susan T. Copeland B-1846

* T.R. Copeland B-1848

all of these were born in Mississippi

Nancy Copeland B-1854, Arkansas

Samuel C. (W) Copeland B-1857, Ark.

* This is Thomas Randal Copeland

1870 U.S. Census Mill Creek township Ashley County, Ark Shows a Thomas Copeland age 21 and Charsito Copeland age 26 Both Born in Mississippi. It is unknow who he is Could be the T.R. Copeland (???)

Thomas R Copeland B-1848 Died after 1904. Married Sarah Jane Weeks Thurmond on 7-18-1869, Ashley County Marriage Book AA Page 309.
(Sarah Jane Weeks Was Previously Married to William Thurmond)
Sarah Jane Weeks Thurmond Copeland's Father's Name was Hiram Weeks.

Thomas R Copeland Married Second to L.K. Jones on 2-4-1904 Ashley County Marriage Book K Page 92.
The had a Doughter Known only as Tiny

It is unknown When Thomas R Copeland Died or where he is Buried.

COPELAND HISTORY
(ARKANSAS)
by
Thad R. Bates
December 1967

1. Thomas R. Copeland, born about 1848, place of Birth unknown, married Sara J. Weeks Thurman, born 9 September 1845, died 14 March 1919. They were married 18 July 1869.(Ashley County, Arkansas, Marriage Record Book #AA, Page # 309.) Their children are.

2. Leonard Copeland.

3. Will Copeland.

4. Wiley M. Copeland, born 16 February 1874, died 23 November 1894.

5. Vennie R. Copeland, born 5 August 1879, died 23 November 1893.

6. E Hattie Copeland, born 31 October 1876, died 22 October 1922.

7. Carrie Copeland, born about 1881, died February 1967.

2. Leonard Copeland married Lee Strickland. Their children are.

8. Howard Copeland.

9. Preston Copeland.

10. Myrtis Copeland.

11. Rosey Copeland.

12. Marine Copeland.

13. Ethel Copeland.

3. Will Copeland married first to Ellen Stell. Their children are.

14. Alfred Copeland, married Olga Duncan. No children.

3. Will Copeland married second to Hattie Ford, born 17 March 1878 Their children are.

15. Vennie Copeland.

16. Maude Copeland.

17. Geffery Copeland.

4-5 NO ADDITIONAL INFORMATION.

~~6.~~ 6. Hattie Copeland, born 31 October 1876, died 22 October 1922, married Thomas Henry Dingler in 1890. Their children are.

18. Frederick Alonzo Dingler, born 18 June 1894, married Ethel Young.

19. Bertha Darling Dingler, born 5 September 1896, married Francis Elmer Bailey.

20. Florence Gertrude Dingler, born 16 December 1899, died 1 February 1934.

21. Hiram Dewitt Dingler, born 13 March 1901, married Lela Sivils.

22. Goldie Clara Dingler, born 8 August 1903, married Elvin Sparks.

23. Henry Wiley Dingler, born 14 December 1906, died 1930s late or 1940s early. Married Berniene Adair.

24. Otis Fonzo Dingler, born 17 February 1908, married Berniece Batey.

25. Audrey Irene Dingler, born 24 January 1911, married LeRoy Brady.

26. Jewel Joyce Dingler, born 11 January 1914, married Lloyd Thomas Ozment.

7. Carrie Copeland, born about 1881, died February 1967. Married Jim Bawcom. Their children are.

27. Fairy Bawcom, married Basil Arnold...deceased.

28. Lillie Bawcom, married Roy Thompson.

29. Juanita ~~B~~ Bawcom, married Cecil Gammel.

30. Quemi Bawcom, no additional information.

31. Parker Bawcom, no additional information.

32. Barney Bawcom, no additional.

33. Burney Bawcom, no additional information.

8-9. NO ADDITIONAL INFORMATION.

10. Myrtis Copeland, married C.D. Bates, son of James Thomas Bates. Their children are.

34. Claudine Bates.

35. Betty Jean Bates

36. Rita Jean Bates.

11-14 NO ADDITIONAL INFORMATION

15. Vennie Copeland married _____ Young. Their children are.

37. ~~Billy~~ Leon Young.

15. Vennie Copeland married second to Henry Jones. Their children are.

38. _____, married Macon Causey of Fountain Hill, Arkansas.

39. Billy Jones of Paducah, Kentucky.

16-17 NO ADDITIONAL INFORMATION.

18 Frederick Alonzo Dingler, born 18 June 1894, married Berniece Batey. Their children are.

40. Dorris (DorrisR) Dingler, married Richard kelley.

41. Doyle Dingler, married Tiny Foreman.

42. Lamar Dingler, married Nancy Lane ~~XXXXXXX~~ Perkins.

19. Bertha Darling Dingler, born 5 September 1896, married Francis Elmer Bailey. Their children are.

43. Lee Keith Bailey, married Evelyn Taylor.

44. Frances Bailey, married Leonard Hicks.

45. Marion Bailey, married Mertha (Martha) Schultz.

46. Truett T. Bailey, married Dollie White.

20. Florence Gertrude Dingler, born 16 December 1899, died 1 February 1934,/ on 17 December 1913. Their children are.

47. Marion Dewitt Bates, born 13 May 1913, married VElma Ruth Holdcraft in 1952.

48. Geral Roger Bates, born 3 June 1917, married Alice Rose Sawyer.

49. Elvin Wade Bates, born 9 December 1919, married Laura Roberta Haley.

50. Julia Hattie Mae Bates, born 22 January 1921, married David Bradford Reynolds.

51, Lizzie Sally Mae Bates, born 20December 1923, married Henry Claude Battle.

52. Ernest Alvin Bates, born 3 December 1925, married Helen Marie Gwinn.

53. Un-named infant son, born ~~x~~ 6 November 1926, died 13 November 1926.

54. Cattie Mae Theopa Bates, born 18 November 1928, married Earl David Lemley.

55. Thad Robert Bates, born 15 January 1930, married Helen W. Mitchell, born 29 July 1930.

56. Susie Mary Louise Bates, born 25 January 1932, married Carl R. Robinson on 23 November 1952.

21. Hiram Dewitt Dingler, born 13 March 1901, married Lela Sivils. Their children are.

57. Edith Faye Dingler.

22. Goldie Clara Dingler, born 8 August 1903, married Elvin Sparks (Sparks) Their children are.

58. Nina Sparks~~xxx~~ married Douglass Bubos.

59. Cloteen Sparks married Edgar Hornsby.

60. Elvin Sparks,Jr.

23. Henry Wiley Dingler, born 14 December 1906, married Berniece Adair. Their children are.

61. Lela Faye Dingler, born late 1930s or early 1940s.

24. Otis Fonzo Dingler, born ~~15~~ 17 February 1908, married Berniece Batey. Their children are.

62. Denson Powell Dingler.

63. Henry Paul Dingler.

25. Audrey Irene Dingler, born 24 January 1911, married LeRoy Brady. Their children are.

64. Wiley Tommy Brady, born 1929, married Betty Deal.

65. Clyda Faye Brady, married John Earl Brown.

66. Lois Belle Brady, married J.C. Hopper,

67. Luna Nell Brady.

68. Bertha Sue Brady.

69. Samuel Leroy Brady.

70. Louie Ray Brady.

26. Jewel Joyce Dingler, born 11 January 1914, married Lloyd Thomas Ozment. Their children are.

71. Rita Fern Ozment.

27 Fairy Bawcom married Basil Arnold, no children .

28. Lillie Bawcom married Roy Thompson. Their children are.

72. Harold Dean Thompson.

73. Carolyn Thompson
(Twins)
74. Marilyn Thompson

29-33 NO ADDITIONAL INFORMATION

34. Claudine Bates married _____ Radanvich. Their children are.

75. Stevie Radanvich.

76. Mike Radanvich

77. Rudolph Radanvich

35-36 NO ADDITIONAL INFORMATION

37. Leon Young married _____ . Their children are.

78. Alan Young.

79. Ginger Young.

38 _____ Jones, married Macon Causey of Fountain Hill, Arkansas, Their children are.

80. Joyce Causey.

81. Sherill Causey

82. Connie Causey

83. Mark Causey.

84. Vaughn Causey.

39. NO ADDITIONAL INFORMATION.

40. Dorris Dingler and Richard Kelley's children are.

85. Virginia Kelley.

86. Mike Kelley.

41. Doyle Dingler and Tiny Foreman's children are.

87. Mary Ann Dingler.

42. Lamar Dingler ~~fxx~~ and Nancy Lane Perkins' children are.

88 David Dingler.

89. Robert Dingler.

43. Lee Keith Bailey and Evelyn Taylor's children are.

90. Donna Jane Bailey.

91. Lee Keith Bailey,Jr.

44. Frances Bailey and Leonard Hicks' children are.

92. Jillan Hicks.

93. Diane Hicks.

45. Marion Bailey and Mertha (Martha) Schultz's children are.

94. Richard Lee Bailey.

95. Tommy Bailey.

96. Billy Rae Bailey.....born about 1952.

97. Deceased infant.

98. Deceased infant.

46. Truett T. Bailey and Dolly White. No children.

47. Marion Dewitt Bates, born 13 May 1913, married Velma Ruth Holdcraft. Their children are.

99. Marilyn Jo Bates, born 4 April 1953.

48. Geral Roger Bates, born 3 June 1915, married Alice Rose Sawyer. Their children are.

100. Geral Roger Bates,Jr., born 6 May 1953.

49. Elvin Wade Bates, born 9 December 1919, married Laura Roberta Haley. Their children are.

101. Catherine (Katherine) Florence Bates, born 7 October 1942.,

102. Laura Ann Bates, born 8 August 1948.

103. Faye Lee Bates, born 11 November 1950.

104. Elvia Ruth Bates, born 13 February 1955.

50. Julia Hattie Mae Bates, born 22 January 1923, and David Bradford Reynolds' children are.

105. David Allen Reynolds, born 27 October 1948.

106. Lamar Lane Reynolds, born 2 March 1950.

107. Glen Douglas Reynolds, born 8 August 1951.

108. Daniel Bradford Reynolds, born 20 January 1958

51. NO ADDITIONAL INFORMATION

52. Ernest Alvin Bates, born 3 December 1925, and Helen Marie Gwinn's Children are.

109. Jimmy Wayne Bates, born 29 October 1949.

110. Alvin Eugene Bates, born 21 February 1952.

111. Bryon Dale Bates, born 20 March 1956.

112. Donna Marie Bates, born 27 December 1957

53. NO ADDITIONAL INFORMATION

54. Cattie Mae Theopa Bates, born 18 November 1928, married Earl David Lemley. Their children are.

113. Florence Earlene Lemley, born 5 July 1948.

114. Donald Earl Lemley, born 13 December 1949.

55. Thad Robert Bates, born 15 January 1930, and Helen W. Mitchell's children are.

115. Keith Randall Bates, born and died 16 July 1956.

116. Shirley Denise Bates, born 9 June 1965.

56. Susie Mary Louise Bates, born 25 January 1932, and Carl R. Robinson's Children are.

117. Kenneth Neil Robinson, born 10 June 1956

118. Timothy Joe Robinson, born 19 September 1958.

119. Gregory Carl Robinson, born 13 July 1962.

57. Edith Faye Dingler and XXXX Glenn Crosley's children are.

120. Martha Ellen Crosley.

121. Beth Crosley.

122. Mary Crosley.

58. Nina Sparks and Douglass Bubos' children are.

123. Ted Bubos.

124. Roy Bubos

125. Max Bubos.

59. Cloteen Sparks and Edgar Hornsby's children are.

126. Christy Hornsby.

127. Paul Hornsby.

60. Elvin Sparks,Jr, and Thomasene Perry's children are.

128. Flint Sparks.

129. Kathy Sparks.

61. Lela Faye Dingler married first to Ross Osborn. Their children are.

130. One infant, deceased.

61. Lela Faye Dingler married second to Stanley Carl Summers. Their Children are.

131. Name and sex unknown.

132. Name and sex unknown.

62. Denson Powell and Patricia Goldsmith's children are.

133. Denson Powell Dingler,Jr.

134. Deborah Dingler.

63. Henry Paul Dingler ;and Nell Davenport's children are.

135. Henry Paul Dingler,Jr.

64. Wiley Tommy Brady, born 1929, married Betty Deal. Their children are.

136. Sonia Brady.

65. Clyda Faye Brady and John Earl Brown's children are.

137. Linda Brown.

138. Johnnie Ray Brown.

139. Audrey Brown.

66. Lois Belle Brady and J.C. Hopper's children are.

140. Charley Ray Hopper.

141. David Wayne Hopper.

142. Jerry Dale Hopper.

143. Joy Etta Hopper.

144. Tommy Brady Hopper.

67. Lanna Nell Brady married Carroll Parker. Their children are.

145. Carroll Jean Parker, born August 1966.

~~ik~~ 68. Bertha Sue Brady and ------ Ford's children are.

146. Infant Ford.

69-70. NO ADDITIONAL INFORMATION.

71. Rita Fern Ozment married _____. Their children are.

147. One infant name ~~ni~~ unknown.

72-100 NO ADDITIONAL INFORMATION

101. Catherine (Katherine) Florence Bates, born 7 October 1942, married James Henry Berry on 24 December 1960. Their children are.

148. James Wade Berry, born 21 November 1963, Longview, Texas.

149. Rhonda Kaye Berry, born 26 August 1966, Longview, Texas.

102-149 NO ADDITIONAL INFORMATION

"ENTRY" #	SOURCE OF INFORMATION FOR COPELAND HISTORY
1.	Mrs. C. Miller, Parkdale, Arkansas.
2-33	Mrs. Bertha Bailey, Utopia, Texas.
34-36	T.R. Bates, Monticello, Arkansas
37-39	Advance Monticellonian, Monticello, Arkansas
40-46.	Mrs. Bertha Bailey.
47-56	T.R. Bates
57-71.	Mrs. Bertha Bailey
72-74.	T.R. Bates.
75-77	Advance Monticellonian, Monticello, Arkansas.
78-84	" " " "
85-98	Mrs. Bertha Bailey
99-119	T.R. Bates
120-147	Mrs. Bertha Bailey
148-149	M T.R. Bates, Monticello, Arkansas.

2006

Copeland

These Copelands at Present (2006) are not related To the Samuel C Copeland Family.

This information From mrs Charles T. Copeland (Deceased) From Troy Alabama Dated 1962

1 Issac Copeland Was Born 2-26-1798. near Boston, mass. He Come to Georgia as a young Boy. He married Elizabeth Byington Wilson, Born 8-19-1809 They Were married 6-15-1823. They Came to Pike County, Alabama about 1859-1860. They Both died in Troy, Alabama. Issac Copeland died 1869 and Elizabeth Copeland died 1895. She Was Born in South Carolina. Their Children Are

2 Issac Seth Copeland Born 11-6-1824 Georgia. Died 1834.

3 Henry Wilson Copeland - B- 8-29-1826, Ga. lived in Scott County, mississippi.

4 John Thomas Copeland - B- 3-25-1828 Georia. lived in Georgia

5 Elizabeth Susan Copeland - B-11-29-1829 Georgia. Lived in Pike County, Ala.

6 Charles martin Copeland - B- 3-17-1831 Lived in Elmwood. texas

7 Sarah Johnson Copeland - B - 7-6-1833. Ga.

8 Mary Smith Copeland - B - 5-18-1835. Georgia
Lived in Texas.

9 Joseph A. Copeland - B - 5-22-1837, Georgia.
Lived in Pike County, Ala.

10 Issac Sach Copeland - B - 5-22-1839, Ga.
lived in Ashley County, Arkansas

11 Louise Christamah Copeland - B - 12-17-1840
Lived in TALAPOOSA County, Alabama.
Later Rosebud Arkansas 1881

12 Benjamin Rolin Copeland - B - 4-8-1842

13 Henrietta Miriam Copeland - B - 1-17-1844
Georgia. Lived in Pike County, Ala.
Later in Arkansas - Area Unknown

14 Joshua Saule Copeland - B - 4-15-1845, Ga.
Lived in Troy, Alabama.

15 Hilliard Amos Byington Copeland - B - 8-6-1847
Georgia. Married Laura Humphries in
Quitman County, Arkansas. On 10-1-1879

16 David Grover Copeland - B - 7-9-1850
Georgia. Married Katie ? of
Quitman County, Arkansas

In the Settlement of Issoc Copeland's Estate. Joshua S. Copeland, Administrator. The Addresses or place of Residence are Given. This was in 1869.
Issoc Seth Copeland was listed as being in Ashley County, Ark.

Nothing more is known of this Family

C O P E L A N D H I S T O R Y

(Troy, Alabama)
and
(Louisiana)

by

Amie Laurie Spencer
El Dorado Real Estate Co.
El Dorado, Arkansas

Submitted By
Thad R. Bates
Route #2 Box #198
Monticello, Arkansas

XXXXXXXXXXX. 1. James Copeland, born about 1820-30. As far as any information goes he was from around Troy, Alabama.(Pike County) He married Nancy Smith, born about 1835. Their children are.

* 2. James L. Copeland, born 1860, died 1943, He married Beulah S. Adkins, born about 1868.

3. Ella Copeland, married William Parks.

4. Celeste Copeland, married Joseph Larkin Edwards.

5. Levinia Copeland married Edward Honeycutt.

6. Madge Copeland, married John Pistole

7. Thomas Copeland, died when very young.

8. Newton Copeland, married and died in San Diego, California.

*------- 2. James L. Copeland, born 1860, died 1943, married Beulah S. XXXXXXXXXXX Adkins. Their children are.

9. Ethel Copeland.

10. Wade Copeland

11. Eugene A. Copeland, born 13 October 1884, died 4 October 1889.

12. Jimmie B. XXXX Copeland,(daughter) born 28 May 1888, died 12 September 1897.

*----------2. 2. James L. Copeland, born 1860, died 1943, lived south of Snyder, Arkansas, in Ashley County. He is buried,(according to Mrs. C.D. Miller, of Parkdale, Arkansas,) in the Snyder, Arkansas, Cemetery.

COPELAND HISTORY

TROY, ALABAMA.....1962

by

Mrs. Charles T. Copeland (deceased)
300 W. Walnut Street
Troy, Alabama

(Submitted by)
Thad R. Bates
Route #2, Box #198
Monticello, Arkansas

1. Issac Copeland was born 26 February 1798 near Boston, Mass. He came to Georgia as a young boy. He married Elizabeth Byington Wilson, born 19 August 1809, they were married 15 June 1823. They came to Pike County, Alabama, about 1859-1860. They both died in Troy, Alabama. Issac Copeland died 1869 and Elizabeth Copeland died 1895. Their children are. (Elizabeth Byington Wilson was born in South Carolina)

2. Issac Seth Copeland, born 6 November 1824, Georgia, died 1834

3. Henry Wilson Copeland, born 29 August 1826, Georgia, lived in Scott County, Mississippi.

4. John Thomas Copeland, born 25 March 1828, Georgia, lived in Georgia.

5. Elizabeth Susan Copeland, born 29 November 1829, Georgia, lived in Pike County, Alabama.

6. Charles Martin Copeland, born 17 March 1831, lived in Elmwood, Texas.

7. Sarah Johnson Copeland, born 6 July 1833, Georgia.

8. Mary Smith Copeland, born 18 May ~~182~~ 1835, Georgia, lived in Texas

9. Joseph A. Copeland, born 22 May 1837, Georgia, lived in Pike County, Ala. Later Texas.

* 10. Issac Seth Copeland, born 27 May 1839, Georgia, lived in Ashley County, Arkansas.

11. Louise Christamah Copeland, born 17 December 1840, Georgia, lived in Talapoosa County, Alabama, later Rosebud, Arkansas, 1881.

12. Benjamin Rolin Copeland, born 8 April 1842.

13. Henrietta Miriam Copeland, born 17 January 1844, Georgia, lived in Pike County, Alabama, later Arkansas, area unknown.

14. Joshua Soule Copeland, born 15 April 1845, Georgia, lived in Troy, Alabama.

15. Hilliard Amos Byington Copeland, born 6 August 1847, Georgia, married Laura Humphries in Quitman County, Arkansas, by Rev. A.B. Forbes on 1 October 1879.

16. David Graves Copeland, born 9 July 1850, Georgia, married Katie _____, of Quitman County, Arkansas.

* In the settlement of Issac Copeland's estate, Joshua S. Copeland, Administrator, the addresses or place of residence are given. This was in 1869, listed Issac Seth Copeland as being in Ashley County, Arkansas in 1869.

Copeland

These Copelands are at present, 2006, not related to the Samuel C. Copeland Family.

The following information is from Amie Laurie Spencer, El Dorado, Ark. in the 1960s.

1 James Copeland Born about 1820, We think, From Troy, Alabama
He married Nancy Smith. Born about 1835
Their Children are

2. James L. Copeland B-1860 D-1943 Married Bulah S. Adkins Born about 1868. They Were Married 12-27-1882 Both are Buried at Snyder, Ark

3 Ella Copeland married William Parks

4 Celeste Copeland Married Joseph Larkin Edwards

5 Levinia Copeland Married Edward Honeycutt

6 Madge Copeland married John Pistole

7 Thomas Copeland - Died very young

8 Newton Copeland married and Died in San Diego Calif

2 James L. Copeland B-1860 D-1943
Married Beulah Atkins
Children are

9 Ethel Copeland Married Irving Gregory
See Gregory History in this Book.

10 Wade Copeland

11 Eugene A. Copeland B-10-13-1848
D-10-4-1889

12 Jimmie B. Copeland (Doughter)
B-5-28-1888 D-9-12-1897

Duckworth / Copeland

1 William Duckworth Born about 1283 or 1786. in either Cumberlan, Moore or Anson Counties in North Carolina. Died 1858, Ashley County, Arkansas in Duckworth Cemetery.
He married Ruth Wilborn born about 1792 in Pendelton District, South Carolina. Died 1854 Ashley County Ark. in Duckworth Cemetery.
Her Father was Aaron Wilborn and her Mother was Elizabeth Younger
Their Children are

2. Lucinda (Cinderella) Duckworth Died 1857

3. Pleasant Duckworth

4 Anna Duckworth B- 8-24-1811 in South Carolina

5 Elizabeth Duckworth Born about 1813 South Carolina D- 1850-1857

6 Serena Duckworth Born about 1815 South Carolina

7 Suropta Duckworth Born about 1817 South Carolina.

Duckworth / Copeland

8 George Washington (Wash) Duckworth
Born about 1820 in Mississippi

9 Sylvia Duckworth

10 William younger Duckworth B 12-5-1825
Born in Miss. Died Ashley County, Ark
1-29-1889

11 Ruth Duckworth Born about 1831, Miss.

12 Joshua W. Duckworth Born about 1834
Mississippi Died 1877, Johnson County
Texas

13 Moses A Duckworth Born about
1836 Mississippi D-4-6-1862
Shiloh Battlefield, Tenn.

14 Nancy Duckworth Born about 1838
Mississippi Died about 1851

2 Lucinda Duckworth Died 1857
Married Britton Jones - no info

3. Pleasant Duckworth. - no info

4 Anna Duckworth married John
Mayfield. - no info

5 Elizabeth Duckworth married
John H. Turner no info

Duckworth/ Copeland

6 Serena Duckworth Born about 1815
Married Samuel C. Copelan.
For their children see Copeland History

7 Seropta Duckworth married Richard
Simpson.

8 George Washington Duckworth married ①
Serena Youngblood. married ② Susanna
Marcus - no info

9 Sylvia Duckworth - no info

10 William Younger Duckworth married ①
CIVILLA Jane Welborn. married ② To
Nancy Virginia Welborn - no info

11 Ruth Duckworth married Henry P.
Anderson no info

12 Joshua W. Duckworth married 7-12-1857
Ashley County, Ark To Arkansas Brown
no info

13 Moses A Duckworth Born about 1836
Died 4-6-1862 Shiloh Battlefield, Tenn
Married 11-22-1859 in Ashley County
Arkansas to Martha A. Jones - no info

14 Nancy Duckworth married 11-22-1852
Ashley County, Ark to Thomas Knight
no info